

ALL IDEAS, PLANS AND SPECIFICATIONS ARE THE PROPERTY OF THE DESIGN FIRM AND SHALL REMAIN THE PROPERTY OF THE DESIGN FIRM. NO PART OF THESE PLANS OR SPECIFICATIONS MAY BE REPRODUCED OR TRANSMITTED IN ANY FORM OR BY ANY MEANS, ELECTRONIC OR MECHANICAL, INCLUDING PHOTOCOPYING, RECORDING, OR BY ANY INFORMATION STORAGE AND RETRIEVAL SYSTEM, WITHOUT THE WRITTEN PERMISSION OF THE DESIGN FIRM. THE DESIGN FIRM SHALL NOT BE RESPONSIBLE FOR ANY CONSTRUCTION OF THESE PLANS OR SPECIFICATIONS OR OTHER CONSTRUCTION IS STRICTLY PROHIBITED. THE DESIGN FIRM SHALL NOT BE RESPONSIBLE FOR ANY CONSTRUCTION OF THESE PLANS OR SPECIFICATIONS OR OTHER CONSTRUCTION IS STRICTLY PROHIBITED. THE DESIGN FIRM SHALL NOT BE RESPONSIBLE FOR ANY CONSTRUCTION OF THESE PLANS OR SPECIFICATIONS OR OTHER CONSTRUCTION IS STRICTLY PROHIBITED.

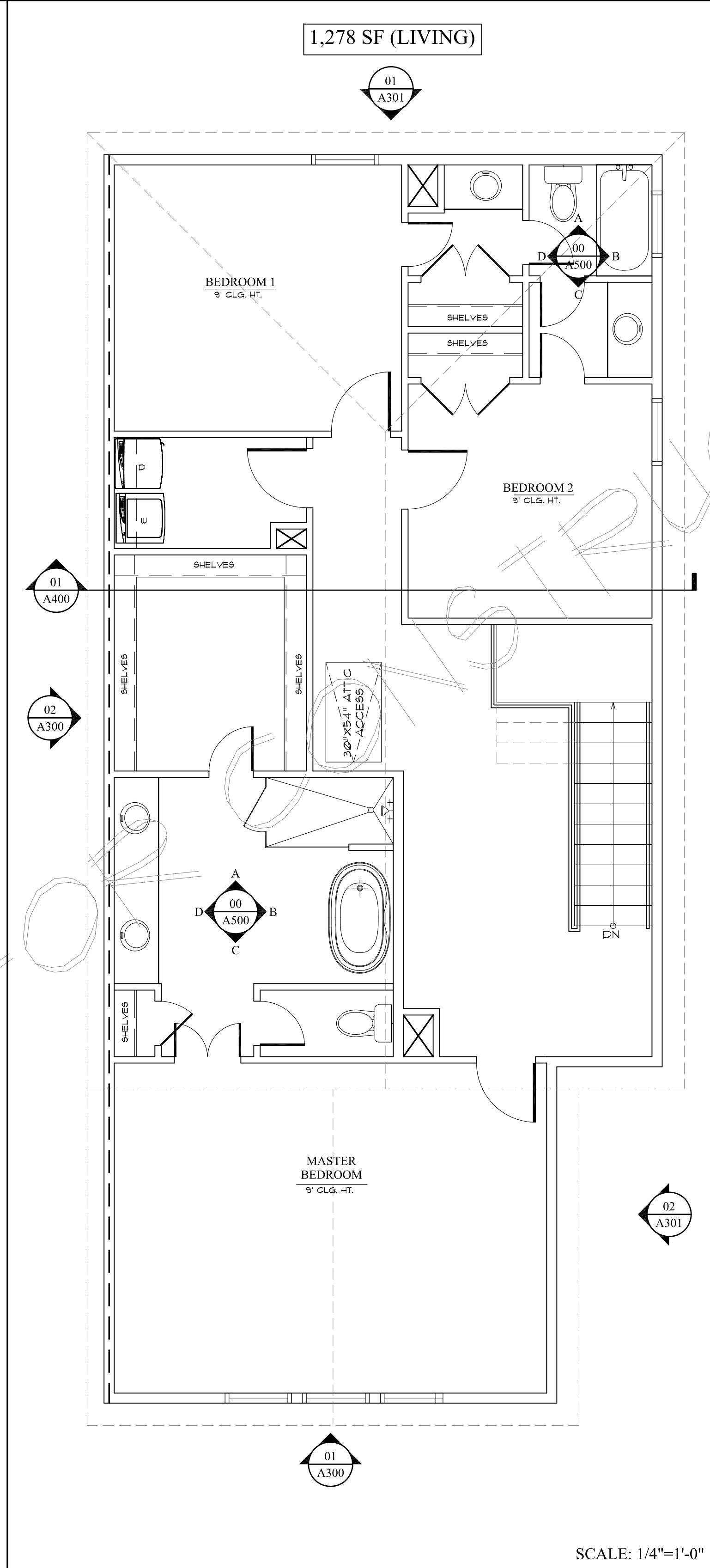
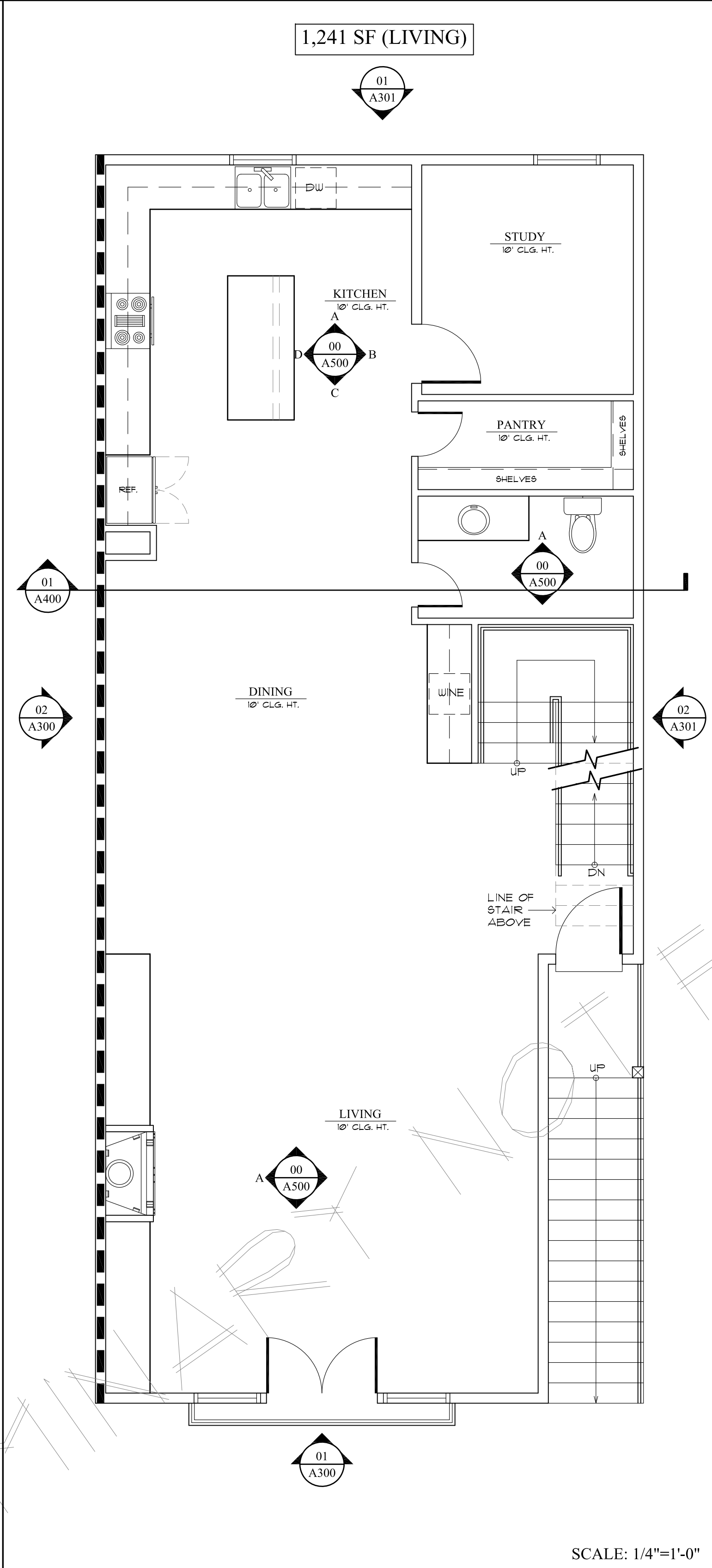
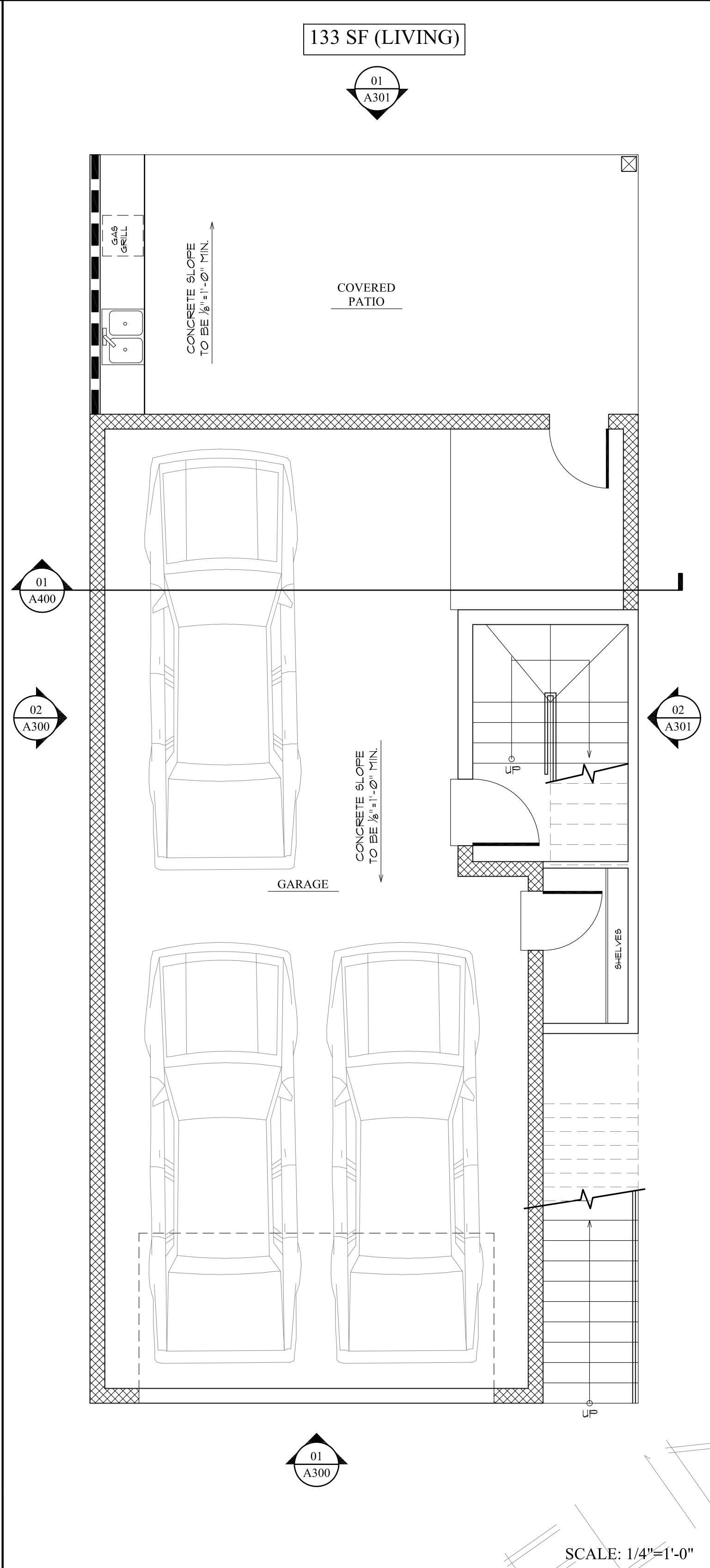

| MARK | SIZE | DESCRIPTION | HARDWARE |
|------|-----------------|-----------------------|------------------------------|
| 01 | 3'-0"x6'-8" | EXTERIOR - SOLID CORE | LOCKET SET |
| 02 | (2) 2'-0"x6'-8" | EXTERIOR - SOLID CORE | LOCKET SET |
| 03 | 2'-8"x6'-8" | INTERIOR | LOCKET SET |
| 04 | 2'-0"x6'-8" | INTERIOR | LOCKET SET IN BATHROOMS ONLY |
| 05 | (2) 3'-0"x6'-8" | EXTERIOR - SOLID CORE | LOCKET SET |
| 06 | 1'-6"x6'-8" | INTERIOR | PASSAGE |
| 07 | (2) 2'-0"x6'-8" | POCKET DOOR | LOCKET SET |
| 08 | 6'-0"x6'-8" | CASED OPENING | |
| 09 | 18'-0"x7'-0" | GARAGE DOOR | |
| 10 | 2'-8"x6'-8" | POCKET DOOR | LOCKET SET |
| 11 | 2'-0"x6'-8" | POCKET DOOR | LOCKET SET |
| 12 | (2) 2'-0"x6'-8" | INTERIOR | PASSAGE |
| 13 | 8'-0"x7'-0" | GARAGE DOOR | |

-SIZES ARE NOMINAL. FIELD VERIFY ALL DOOR DIMENSIONS.
ALL INTERIOR DOORS ARE STAINED 6 PANEL 1 3/4" SOLID CORE 'KNOTTY ALDER' WOOD WITH 6" INTERIOR TRIM
ALL EXTERIOR DOORS ARE STAINED 1 3/4" SOLID CORE 'KNOTTY ALDER' WOOD (OR FRAMED WHERE GLAZING LITES OCCUR)
ALL DOORS & FRAMES ARE STAINED (U.N.O.)
ALL HARDWARE TO BE LEVER TYPE
COORDINATE WITH OWNER FOR HARDWARE AND STYLE. ALL DOOR HARDWARE TO BE MOUNTED NO LOWER THAN 36" & NO HIGHER THAN 42" ABOVE FINISHED FLOOR AND TO BE OPERABLE FROM THE INSIDE WITHOUT A KEY OR TOOL. ALL CLOSET DOOR HARDWARE TO BE INSTALLED SO THAT A CHILD CAN OPERATE THE HARDWARE FROM THE INSIDE SO AS TO NOT TO BE LOCKED IN DURING A FIRE.

DOOR SCHEDULE

| WINDOW NO. | SIZE W X D | OPERATION TYPE | SILL HEIGHT | DESCRIPTION |
|------------|-------------------|----------------|------------------------------|---------------|
| A | 3'-0" X 5'-0" | OPERABLE | 2'-0" FROM FINISH FLOOR | SINGLE-HUNG |
| B | 2'-0" X 2'-0" | OPERABLE | 5'-0" FROM FINISH FLOOR MIN. | SINGLE-HUNG |
| C | (2) 3'-0" X 5'-0" | OPERABLE | 2'-0" FROM FINISH FLOOR | SINGLE-HUNG |
| D | 6'-0" X 2'-0" | OPERABLE | 1'-0" MIN. FROM FINISH FLOOR | FROSTED GLASS |
| E | 2'-0" X 3'-6" | OPERABLE | 4'-6" MIN. FROM FINISH FLOOR | SINGLE-HUNG |
| F | 3'-0" X 3'-0" | OPERABLE | 4'-0" MIN. FROM FINISH FLOOR | SINGLE-HUNG |
| G | 4'-0" X 1'-6" | OPERABLE | 5'-6" MIN. FROM FINISH FLOOR | SINGLE-HUNG |
| H | 3'-0" X 1'-6" | | 5'-6" MIN. FROM FINISH FLOOR | |

OPTIONAL PRICING: CAM-ACTION LOCKS.
OPTIONAL PRICING: VINYL EXTERIOR CLAD WOOD WINDOWS.
OPTIONAL PRICING: SCREENS ON ALL WINDOWS.
WHERE THE OPENING OF AN OPERABLE WINDOW IS LOCATED MORE THAN 72 INCHES ABOVE THE FINISHED GRADE OR SURFACE BELOW, THE LOWEST PART OF THE CLEAR OPENING OF THE WINDOW SHALL BE A MINIMUM OF 24 INCHES ABOVE THE FINISHED FLOOR OF THE ROOM IN WHICH THE WINDOW IS LOCATED.

| 1 | PROPOSED FIRST FLOOR PLAN |
|------------------|--|
| § | SWITCH |
| § ₂ | 2-WAY SWITCH |
| § ₃ | 3-WAY SWITCH |
| ▼ | TELEPHONE/ DATA |
| ▽ | CABLE TV OUTLET |
| ⊕ | RECEPTACLE |
| ⊕ ^{WP} | WEATHERPROOF RECEPTACLE |
| ⊕ ^{GFI} | RECEPTACLE (GROUND FAULT INTERRUPTED) |
| ⊙ | SINGLE FIXTURE |
| ⊙ | EXHAUST FAN w/ LIGHT |
| ●●● | 3-BULB INCANDESCENT "HOLLYWOOD" FIXTURE |
| ●● | 2-BULB INCANDESCENT "HOLLYWOOD" FIXTURE |
| ⊕ ^{SD} | SMOKE DETECTOR NOTE: SMOKE DETECTORS SHALL BE HARD-WIRED INTERCONNECTED, AND HAVE BATTERY BACK-UP |
| ⊕ ^S | SPEAKER |
| ⊗ | CEILING FAN w/ LIGHT |

| 2 | PROPOSED SECOND FLOOR PLAN |
|------------------|---|
| Ⓡ | RECESSED CANNED LIGHT |
| ⚡ | FLOOD LIGHT ON PHOTOCELLS |
| ⊕ | WALL SCONCE |
| └─┘ | UNDER COUNTER LED STRIP |
| ⊕ | PENDENT LIGHT (OWNER TO DETERMINED SIZE, TYPE & MANUFACTURER. CONTRACTOR TO INSTALL) |
| ⊕ | SMALL PENDENT LIGHT |
| └─┘ | EXTERIOR HOSE BIB, COLD WATER LINE PROVIDE INSULATION PACKAGE |
| Ⓐ | ALARM KEYPAD |
| Ⓙ | THERMOSTAT |
| ● ^{FE} | A FIRE EXTINGUISHER, RATED NOT LESS THAN 2A, SHALL BE PROVIDED FOR EACH 3,000 SQUARE FEET OF THE PROTECTED BUILDING AREA, OR MAJOR FRACTION THEREOF. TRAVEL DISTANCE FROM ANY POINT OF THE PROTECTED AREA TO THE NEAREST FIRE EXTINGUISHER SHALL NOT EXCEED 100 FEET. |
| ⊕ ^{CD} | CARBON MONOXIDE DETECTOR NOTE: CARBON MONOXIDE DETECTORS SHALL BE HARD-WIRED INTERCONNECTED, AND HAVE BATTERY BACK-UP |
| ⊕ ^{S/C} | CARBON MONOXIDE & SMOKE DETECTOR COMBO NOTE: CARBON MONOXIDE DETECTORS SHALL BE HARD-WIRED INTERCONNECTED, AND HAVE BATTERY BACK-UP |

| 3 | PROPOSED SECOND FLOOR PLAN |
|----|---|
| 1. | ELECTRICAL PANEL AND METER SHALL BE LOCATED WHERE THE FACE OF THE PANEL IS NOT CLOSER THAN 36" FROM THE PROPERTY LINE. SECTION 110.26A OF THE NATIONAL ELECTRIC CODE REQUIRES 36 INCHES CLEAR SPACE IN FRONT OF ELECTRICAL EQUIPMENT. THE CLEARANCE MUST BE 20 INCHES WIDE. |
| 2. | LOCATION OF GAS METER & EQUIPMENT SHALL BE LOCATED WHERE THE FACE OF THE METER IS NOT CLOSER THAN 36" FROM THE PROPERTY LINE. |
| 3. | ATTIC VENTILATION - M1703.2 TWO OPENINGS OR DUCTS. OUTSIDE COMBUSTION AIR SHALL BE SUPPLIED THROUGH OPENINGS OR DUCTS, AS ILLUSTRATED IN FIGURES M1703.2(1), M1703.2(2), M1703.2(3) AND M1703.2(4). ONE OPENING SHALL BE WITHIN 12 INCHES (305 MM) OF THE TOP OF THE ENCLOSURE, AND ONE WITHIN 12 INCHES (305 MM) OF THE BOTTOM OF THE ENCLOSURE. OPENINGS ARE PERMITTED TO CONNECT TO SPACES DIRECTLY COMMUNICATING WITH THE OUTDOORS, SUCH AS VENTILATED CRAWL SPACES OR VENTILATED ATTIC SPACES. THE SAME DUCT OR OPENING SHALL NOT SERVE BOTH COMBUSTION AIR OPENINGS. THE DUCT SERVING THE UPPER OPENING SHALL BE LEVEL OR EXTEND UPWARD FROM THE APPLIANCE SPACE. |
| 4. | EXHAUST FANS TO BE VENTED OUTSIDE THROUGH ROOF. |

| WINDOW SCHEDULE |
|--|
| 5. PROVIDE W.P. DISCONNECT AT EACH A/C UNIT COMPRESSOR LOCATION. |
| 6. PROVIDE LOW VOLTAGE CIRCUIT FOR BURGLAR ALARM |
| 7. PROVIDE LOW VOLTAGE CIRCUIT FOR INTERCOM / PHONE SYSTEM WITH BASE AND SPEAKERS LOCATED BY OWNER |
| 8. OWNER TO DETERMINE LOCATION OF ALL PHONE JACKS, TV JACKS AND FLOOR PLUGS, AS NEEDED. |
| 9. SMOKE DETECTORS SHALL BE HARD-WIRED, INTERCONNECTED AND HAVE A BATTERY BACKUP. |

ELECTRICAL LEGEND

ELECTRICAL NOTES

KR
KENNETH ROBINSON
A PROFESSIONAL CORPORATION
2000 CRAWFORD STREET,
SUITE 836
HOUSTON, TEXAS 77002
PHONE: 281.846.5384
FAX: 281.990.6748

WWW.KRAARCH.COM

FOR REVIEW ONLY
NOT FOR REGULATORY
APPROVAL, PERMITTING,
OR CONSTRUCTION.

PROPOSED RESIDENTIAL DEVELOPMENT

REVISIONS

| | |
|--|--|
| | |
| | |
| | |
| | |
| | |
| | |
| | |
| | |
| | |
| | |

PROJECT NO.: 409

PROPOSED FLOOR PLANS
WITH STUDY

A200